VP Security, Safety and Customer Satisfaction

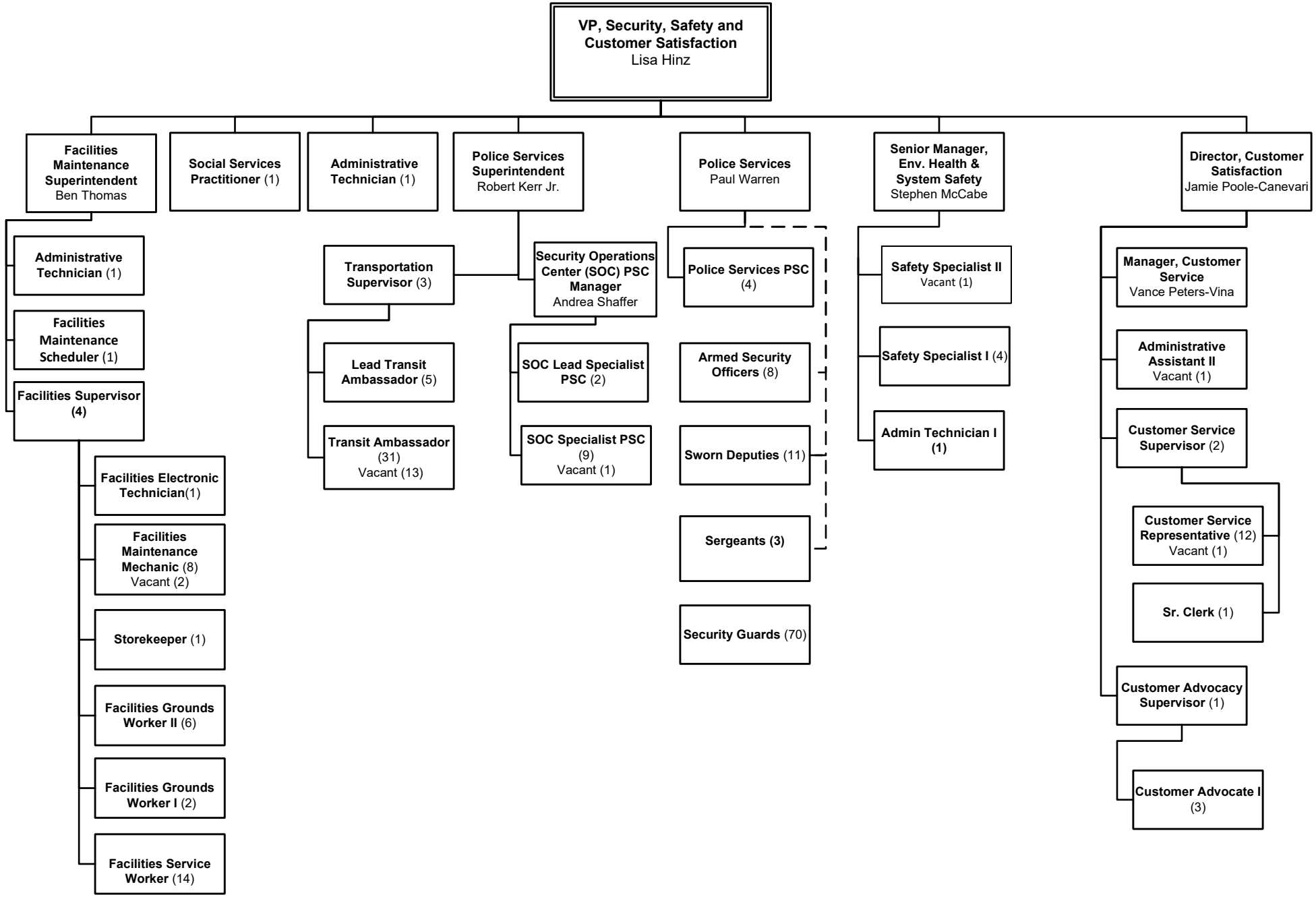

As of March 10, 2025