City of SACRAMENTO

Arden-Auburn Mobility Plan

Active Transportation Commission Update: March 2026

ARDEN-AUBURN MOBILITY PLAN

Agenda

- Why these corridors?
- Plan overview
- Existing conditions review
- Timeline and next steps

Why these corridors?

- Two commercial corridors
- Variety of important connections
  - Neighborhoods
  - Jobs
  - Schools
  - Shopping and entertainment
  - Healthcare
  - Transit

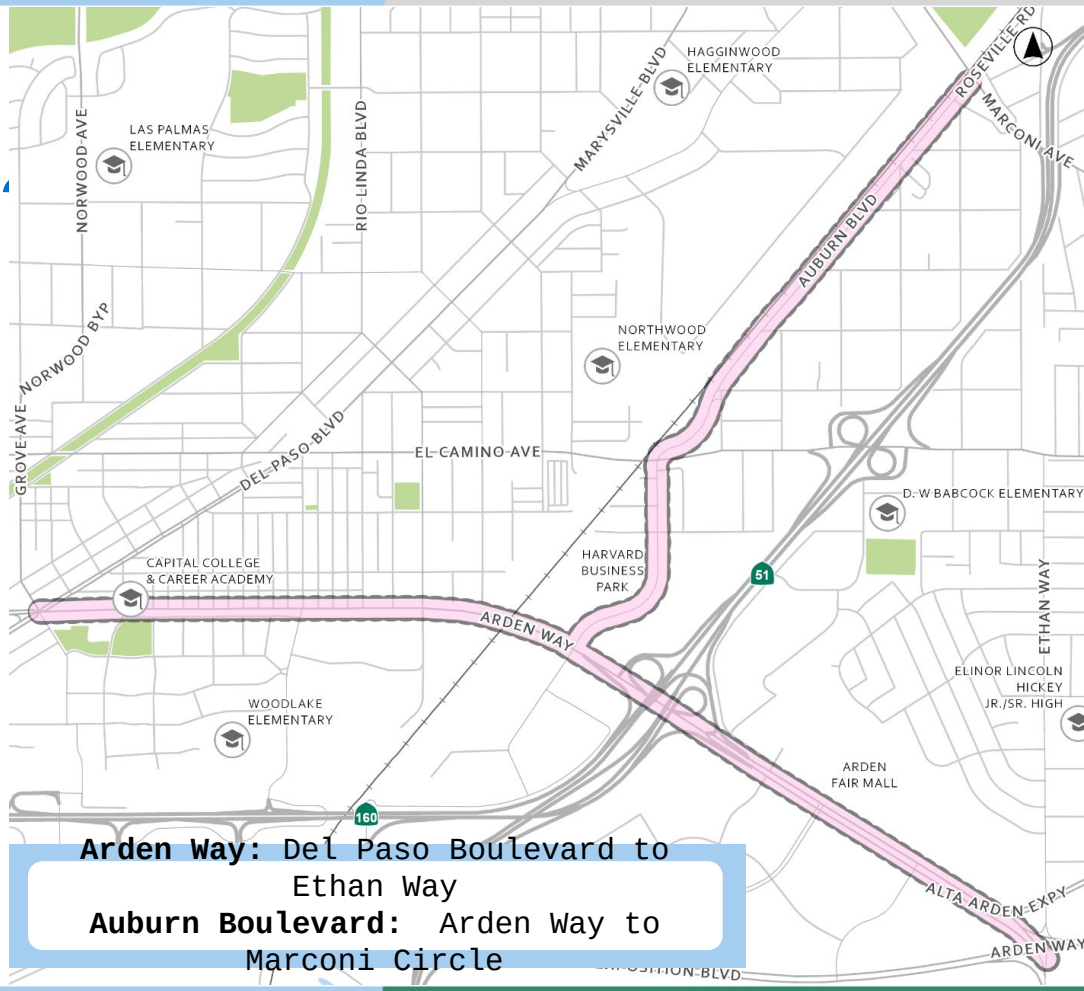

Arden Way: Del Paso Boulevard to Ethan Way
Auburn Boulevard: Arden Way to Marconi Circle

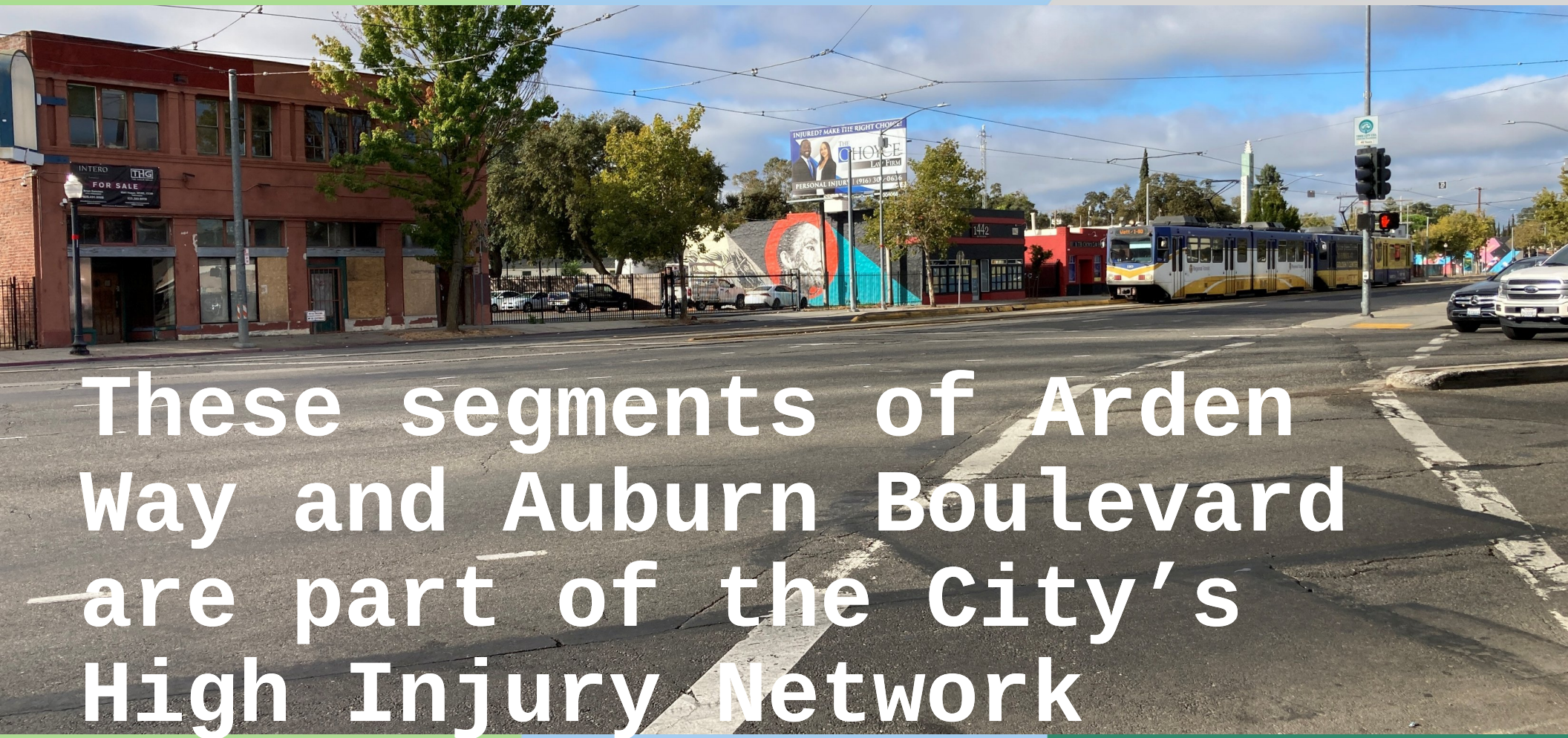

These segments of Arden Way and Auburn Boulevard are part of the City’s High Injury Network

Plan Overview

PURPOSE

- Address **multimodal connectivity** and **safety** throughout the project corridors

OUTCOME

- Safety and mobility plan
- Designs for safety and access improvements
- Prioritized list of projects

FUNDING

- Caltrans Sustainable Communities grant

Goals & Objectives

Safety

Equity

Multimodal Mobility

Livability & Placemaking

Feasibility & Implementation

Existing Conditions

Site Walk

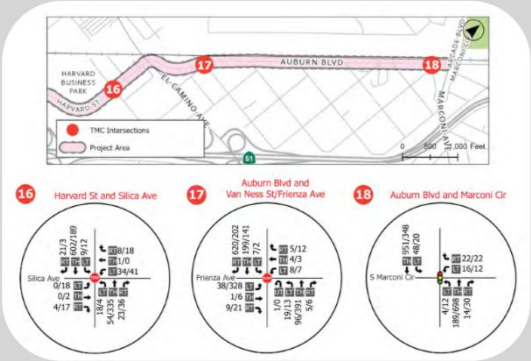

Data Collection

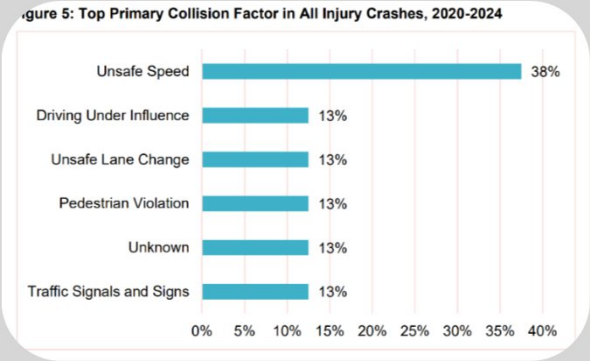

Quantitative Analysis

Existing Conditions

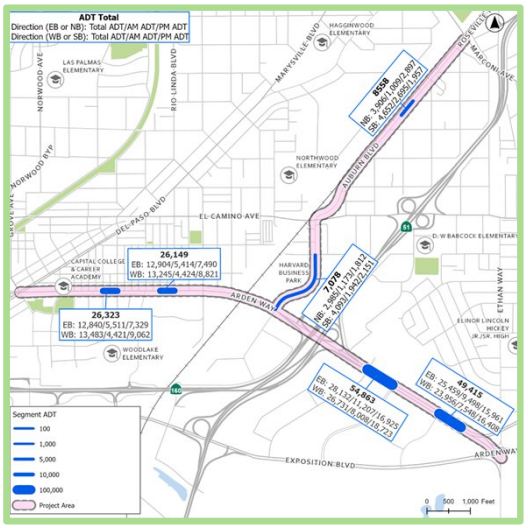

Volumes

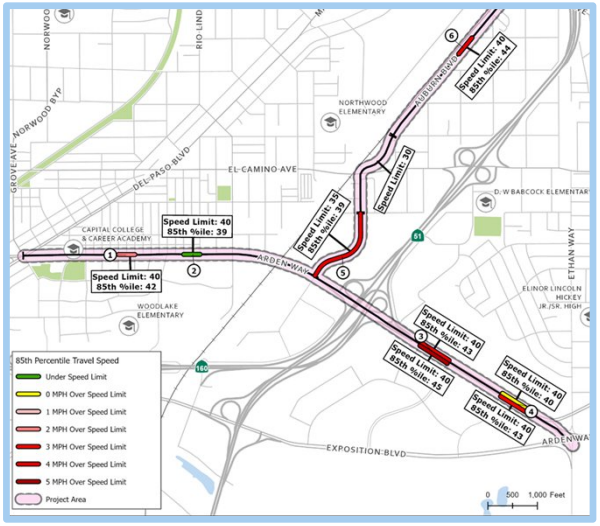

Speeds

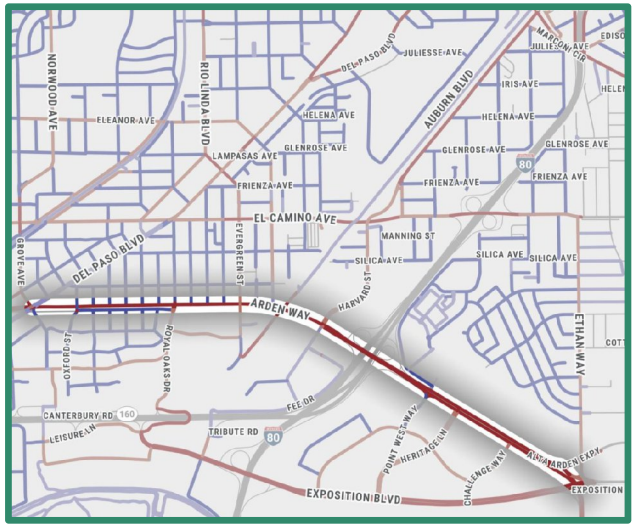

Level of Traffic Stress

Existing Conditions

Collisions at Arden Way

Collisions at Auburn Boulevard

Existing Conditions

Transit Ridership

Census Data

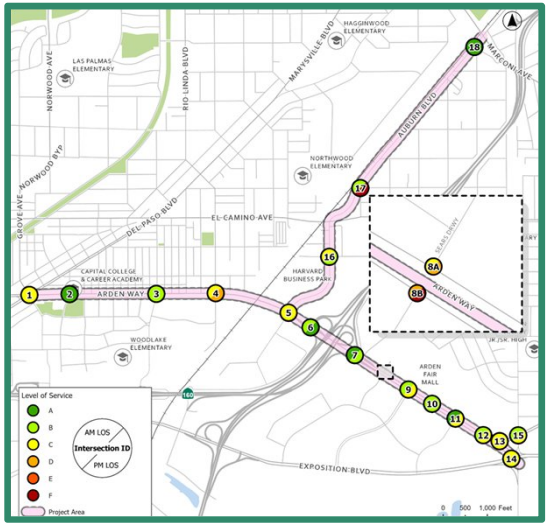

Intersection Level of Service

Timeline & Next Steps

PHASE 1: Listen + Learn

PURPOSE: Introduce the project, gather values, goals, and mobility challenges.

Winter 2025

- **Public Workshop (1)** at community centers or affordable housing sites
- **Community Advisory Meeting (1)** with trusted community organizations and business partners
- **Pop-Up Listening Events (2)** at culturally relevant locations
- **Targeted Business/Property Owner Outreach (up to 2)**
- **Digital Survey** (multilingual, mobile-friendly)

1

PHASE 2: Design + Discuss

PURPOSE: Validate findings, share draft alternatives, and collect feedback.

Spring 2026

- **Public Workshop (1)** at community centers or affordable housing sites
- **Community Advisory Meetings (2)**
- **Pop-Up Engagement Events (2)** with translated materials
- **Targeted Business/Property Owner Outreach (up to 2)**

2

PHASE 3: Reveal + Refine

PURPOSE: Gather input on the Draft Plan, confirm direction, and celebrate shared outcomes.

Fall 2026

- **Community Review Events (2)** including virtual open house and in-person workshop
- **Community Advisory Meeting (1)**
- **Pop-In Event Booths (2)**
- **Targeted Business/Property Owner Outreach (up to 2)**
- **Partner Feedback Sessions**
- **Comment Compilation & Final Report Back**

3

Arden-Auburn Mobility Plan Community Workshop

ARDEN-AUBURN MOBILITY PLAN

WEDNESDAY
March 11
5:30–7:00 PM
Reason Center
1300 Ethan Way, #675

JOIN US
Share your experiences traveling along Arden Way and Auburn Boulevard.

Thank you!

Website & Updates

www.cityofsacramento.gov/ArdenAuburnPlan

Project Contact

Nicole Zhi Ling Porter
nporter@cityofsacramento.org